Epidermis = □□□□□□

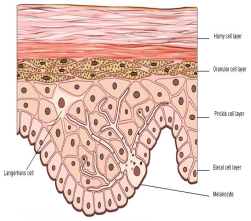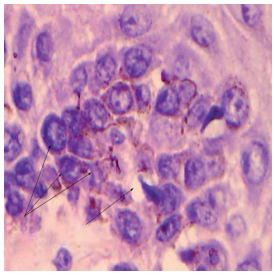
Horny cell layer
Granular cell layer
Prickle cell layer
Basal cell layer
Melanocyte
Langerhans cell