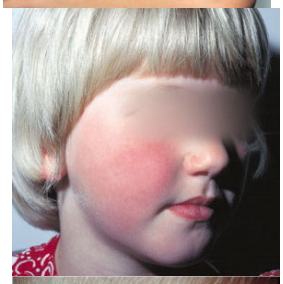

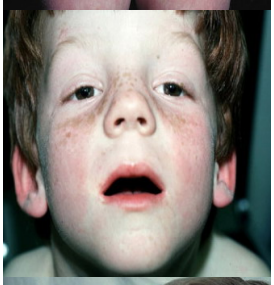

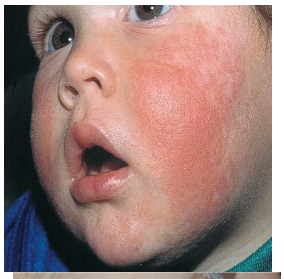

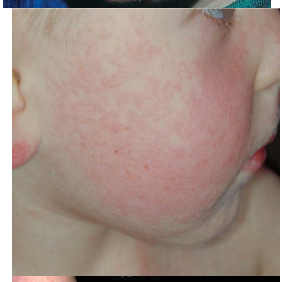

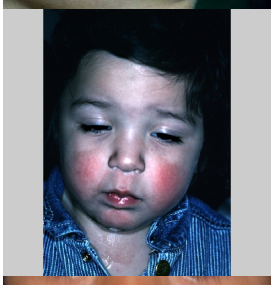

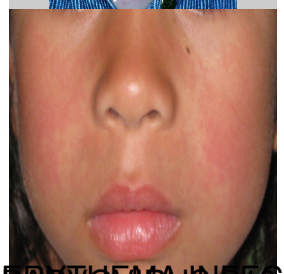

ERYTHEMA INFECTIOSUM AND [redacted]