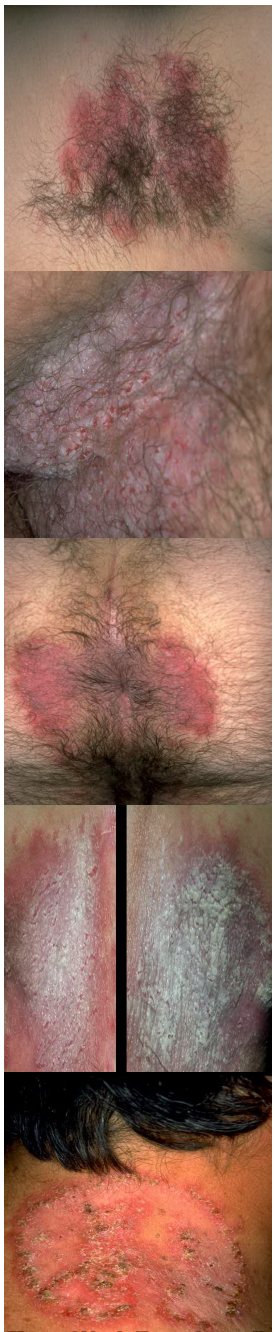

Familial Benign Pemphigus