**

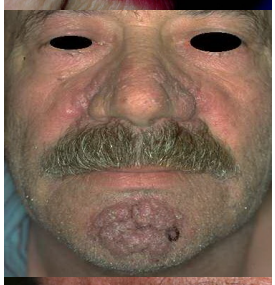

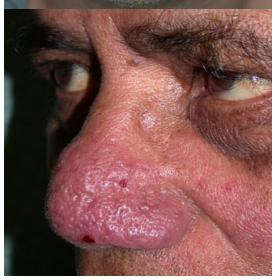

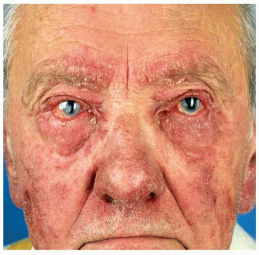

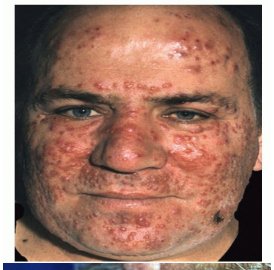

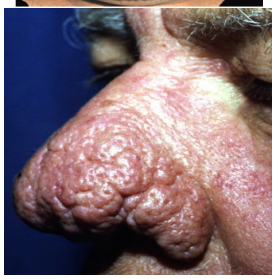

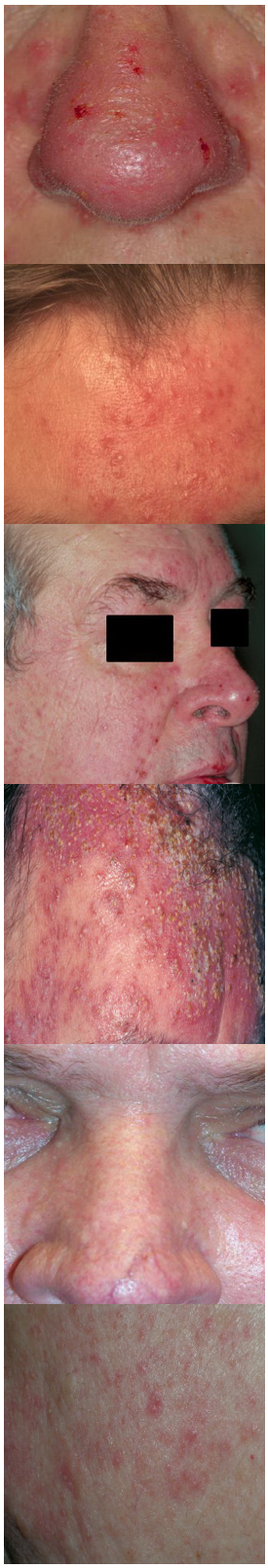

A
B

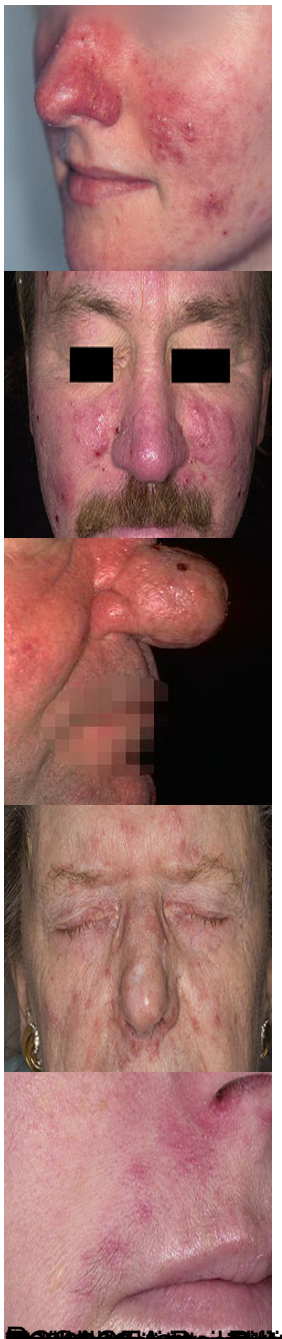

[redacted]