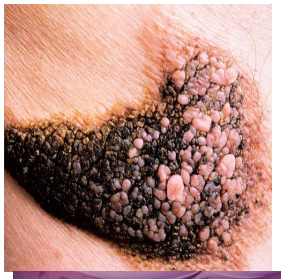

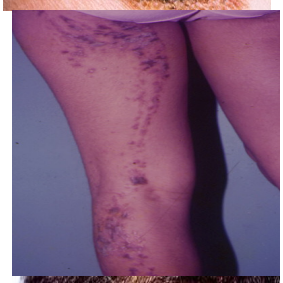

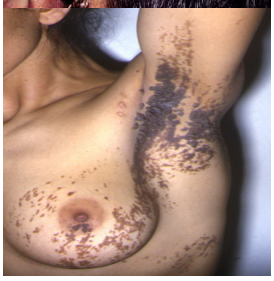

Nevus-verrucosus = الثؤلولية الحمة

1 / 1