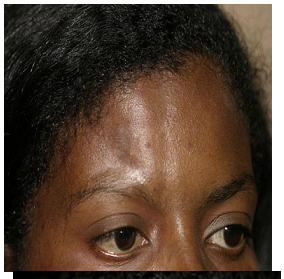

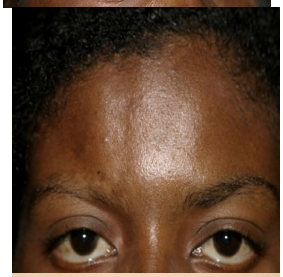

Linear scleroderma [redacted]